

A large, stylized graphic of a key in the center of the page. The key is yellow with a grey outline and is set against a background of overlapping yellow and blue shapes. The text is centered over this graphic.

# STATISTICS

## IMPLEMENTATION OF THE PROPERTY LAWS IN BOSNIA AND HERZEGOVINA

28 February 2003

## EXPLANATORY NOTE

- These statistics reflect the implementation of the property laws in Bosnia and Herzegovina.
- These statistics are collected every month by the staff of OSCE, UNHCR and OHR in the field on the basis of information provided to them by the municipal housing authorities/OMIs.
- **THE NUMBER OF CLAIMS** stated is equal to the total number of properties on which a claim and/or request for enforcement of a CRPC decision was filed with the municipal housing authorities.
- **THE NUMBER OF DECISIONS** stated is the number of decisions issued on contested/occupied property by the municipal housing authorities.
- **THE NUMBER OF CASES CLOSED** stated is the total number of properties that have been vacated and/or sealed and/or repossessed and/or the occupancy right holder or owner was notified that s/he can repossess.
- **THE IMPLEMENTATION RATIO** is the total number of closed cases divided by the total number of claims, given as a percentage.
- These statistics do not include information on claims, decisions and cases closed on uncontested/unoccupied property.
- In some municipalities, the current implementation ratio is lower or has only insignificantly increased from the implementation ratio at the end of 2002. In some municipalities there are also sudden increases and decreases. This is all due to the revision of case files, retroactive exclusion of destroyed properties and harmonization of statistics collecting methods, which are taking place country-wide.
- A new column on chronological order was introduced in the PLIP statistics since 1 January 2003 where each municipal housing office/OMI should state the filing date of the earliest claim submitted to the municipal authorities/OMIs which is still unsolved.
- Please note that due to certain redefinitions in line with the amended PLIP Statistics Questionnaire introduced on 1 January 2003, whereby cases closed have been substituted for repossessions and the "claims total" incorporates all contested property, some further alterations have resulted.

**REVIEW OF IMPLEMENTATION OF THE PROPERTY LAWS IN FEDERATION OF BIH**

28 February 2003

MUNICIPALITIES / CANTONS	Socially Owned Property			Private Property			Total			Implement- ation Ratio*	Previous Impl. Ratio	Implementatin Ratio		Chronological Order
	No.of Claims	No.of Decisions	Closed Cases	No.of Claims	No.of Decisions	Closed Cases	No.of Claims	No.of Decisions	Closed Cases			end 2001	end 2000	
Bihac	1,618	1,618	1,214	873	824	625	2,491	2,442	1,839	73.83%	73.68%	56.26%	38.31%	02/06/98
Bosanska Krupa	473	472	437	790	700	638	1,263	1,172	1,075	85.11%	83.66%	55.67%	29.29%	08/09/99
Bosanski Petrovac	425	422	372	1,166	1,105	1,020	1,591	1,527	1,392	87.49%	86.11%	76.92%	45.51%	08/07/99
Buzim	7	7	7	1	1	1	8	8	8	100.00%	100.00%	100.00%	25.00%	Completed
Cazin	107	107	98	71	71	64	178	178	162	91.01%	87.43%	66.29%	60.47%	20/05/98
Kljuc	827	827	693	800	783	712	1,627	1,610	1,405	86.36%	85.18%	47.09%	24.46%	15/09/98
Sanski Most	998	990	786	2,854	2,246	2,183	3,852	3,236	2,969	77.08%	73.90%	41.51%	24.90%	08/04/99
Velika Kladusa	333	453	333	61	52	51	516	505	384	74.42%	73.59%	70.92%	70.92%	26/06/02
<b>Total UNA-SANA:</b>	<b>4,910</b>	<b>4,896</b>	<b>3,940</b>	<b>6,616</b>	<b>5,782</b>	<b>5,294</b>	<b>11,526</b>	<b>10,678</b>	<b>9,234</b>	<b>80.11%</b>	<b>78.39%</b>	<b>53.12%</b>	<b>32.80%</b>	
Domaljevac - Samac	9	9	9	4	4	3	13	13	12	92.31%	92.31%	83.33%	33.33%	Completed
Odzak	234	232	220	190	157	155	424	389	375	88.44%	88.44%	77.69%	28.04%	07/04/99
Orasje	143	143	143	169	169	169	312	312	312	100.00%	98.42%	64.62%	43.75%	Completed
<b>Total POSAVINA:</b>	<b>386</b>	<b>384</b>	<b>372</b>	<b>363</b>	<b>330</b>	<b>327</b>	<b>749</b>	<b>714</b>	<b>699</b>	<b>93.32%</b>	<b>92.71%</b>	<b>72.01%</b>	<b>34.06%</b>	
Banovici	1,025	1,025	929	154	154	126	1,179	1,179	1,055	89.48%	88.04%	63.43%	31.69%	04/08/98
Celic	40	40	34	186	186	186	226	226	220	97.35%	97.35%	77.00%	69.15%	Completed
Doboj - East	0	0	0	10	10	10	10	10	10	100.00%	100.00%	100.00%	55.56%	Completed
Gracanica	246	246	219	461	461	461	707	707	680	96.18%	96.18%	68.16%	43.62%	Completed
Gradacac	251	251	233	373	372	372	624	623	605	96.96%	95.35%	69.33%	53.14%	21/02/03
Kalesija	115	115	115	446	446	429	561	561	544	96.97%	93.58%	83.86%	32.57%	02/10/01
Kladanj	174	174	174	180	178	144	354	352	318	89.83%	79.60%	44.65%	16.31%	11/11/99
Lukavac	796	796	777	737	626	481	1,533	1,422	1,258	82.06%	81.02%	37.17%	31.65%	23/09/99
Sapna	22	22	20	49	49	49	71	71	69	97.18%	80.56%	43.07%	40.16%	Completed
Srebrenik	78	78	56	1,049	1,028	564	1,127	1,106	620	55.01%	53.57%	17.78%	21.46%	23/06/98
Teocak	7	7	6	11	11	11	18	18	17	94.44%	94.44%	29.63%	6.67%	Completed
Tuzla	4,770	4,153	3,642	2,294	2,134	1,365	7,064	6,287	5,007	70.88%	69.97%	48.10%	23.20%	06/05/98
Zivinice	414	414	371	421	421	421	835	835	792	94.85%	94.85%	62.78%	42.39%	Completed
<b>Total TUZLA:</b>	<b>7,938</b>	<b>7,321</b>	<b>6,576</b>	<b>6,371</b>	<b>6,076</b>	<b>4,619</b>	<b>14,309</b>	<b>13,397</b>	<b>11,195</b>	<b>78.24%</b>	<b>78.92%</b>	<b>50.48%</b>	<b>29.30%</b>	
Breza	236	236	187	216	216	195	452	452	382	84.51%	84.29%	53.97%	55.44%	20/11/00
Doboj - South	0	0	0	15	15	15	15	15	15	100.00%	100.00%	93.33%	73.33%	Completed
Kakanj	594	588	582	878	711	653	1,472	1,299	1,235	83.90%	75.67%	48.52%	37.28%	11/06/96
Maglaj	619	619	619	359	357	354	978	976	973	99.49%	99.08%	75.42%	27.77%	18/06/01
Olovo	214	214	192	223	223	153	437	437	345	78.95%	76.20%	45.60%	16.33%	18/09/98
Tesanj	157	145	132	425	424	417	582	569	549	94.33%	91.38%	70.68%	46.20%	06/11/02
Usora	3	3	3	10	10	10	13	13	13	100.00%	100.00%	76.92%	87.50%	Completed
Vares	970	970	947	46	46	38	1,016	1,016	985	96.95%	95.76%	76.35%	52.96%	18/06/98
Visoko	297	297	253	1,095	1,079	961	1,392	1,376	1,214	87.21%	81.60%	29.58%	30.81%	17/02/00
Zavidovici	928	902	796	443	443	300	1,371	1,345	1,096	79.94%	88.30%	30.82%	22.30%	04/11/97
Zenica	5,656	5,014	4,388	1,282	1,032	624	6,938	6,046	5,012	72.24%	72.82%	44.40%	21.45%	15/05/98
Zepce	324	324	308	1,322	1,306	1,297	1,646	1,630	1,605	97.51%	97.14%	84.05%	84.05%	24/04/01
<b>Total ZENICA-DOBOJ:</b>	<b>9,998</b>	<b>9,312</b>	<b>8,407</b>	<b>6,314</b>	<b>5,862</b>	<b>5,017</b>	<b>16,312</b>	<b>15,174</b>	<b>13,424</b>	<b>82.30%</b>	<b>81.42%</b>	<b>50.84%</b>	<b>32.19%</b>	
Foca - Ustikolina	50	50	50	93	93	90	143	143	140	97.90%	97.20%	16.52%	5.91%	13/10/99
Gorazde	1,254	1,313	1,114	303	303	254	1,557	1,616	1,368	87.86%	85.73%	51.06%	19.98%	27/08/98
Pale - Praca	2	2	2	5	5	5	7	7	7	100.00%	100.00%	100.00%	22.73%	Completed
<b>Total BOSNIA-PODRINJE:</b>	<b>1,306</b>	<b>1,365</b>	<b>1,166</b>	<b>401</b>	<b>401</b>	<b>349</b>	<b>1,707</b>	<b>1,766</b>	<b>1,515</b>	<b>88.75%</b>	<b>86.75%</b>	<b>43.10%</b>	<b>17.69%</b>	
Bugojno	1,354	1,279	1,227	2,280	2,112	2,011	3,634	3,391	3,238	89.10%	89.80%	62.09%	56.34%	28/05/98
Busovaca	102	102	102	693	693	693	795	795	795	100.00%	100.00%	98.68%	70.27%	Completed
Donji Vakuf	355	355	279	829	672	406	1,184	1,027	685	57.85%	57.71%	32.18%	26.24%	14/05/98
Fojnica	234	234	220	327	326	325	561	560	545	97.15%	97.32%	87.37%	81.59%	03/10/02
Gornji Vakuf - Uskoplje	160	154	147	173	167	151	333	321	298	89.49%	89.49%	56.79%	36.58%	08/10/98
Jajce	1,595	1,587	1,417	726	703	624	2,321	2,290	2,041	87.94%	86.65%	47.05%	26.93%	21/08/98
Kiseljak	112	112	76	1,468	1,460	1,446	1,580	1,572	1,522	96.33%	96.32%	93.46%	81.57%	25/09/98
Kresevo	18	18	18	130	130	130	148	148	148	100.00%	100.00%	95.95%	88.81%	Completed

Source: Local Authorities / PLIP (Property Legislation Implementation Plan) Focal Points

**REVIEW OF IMPLEMENTATION OF THE PROPERTY LAWS IN FEDERATION OF BIH**

28 February 2003

MUNICIPALITIES / CANTONS	Socially Owned Property			Private Property			Total			Implement- ation Ratio*	Previous Impl. Ratio	Implementatin Ratio		Chronological Order
	No.of Claims	No.of Decisions	Closed Cases	No.of Claims	No.of Decisions	Closed Cases	No.of Claims	No.of Decisions	Closed Cases			end 2001	end 2000	
Novi Travnik	2,068	2,068	1,896	322	322	314	2,390	2,390	2,210	92.47%	92.01%	71.75%	40.91%	10/03/99
Travnik	1,282	1,282	1,244	1,760	1,658	1,614	3,042	2,940	2,858	93.95%	93.38%	69.89%	63.37%	29/09/98
Vitez	579	578	534	804	804	791	1,383	1,382	1,325	95.81%	94.86%	91.91%	67.34%	30/06/99
<b>Total CENTRAL BOSNIA:</b>	<b>7,859</b>	<b>7,769</b>	<b>7,160</b>	<b>9,512</b>	<b>9,047</b>	<b>8,505</b>	<b>17,371</b>	<b>16,816</b>	<b>15,665</b>	<b>90.18%</b>	<b>89.91%</b>	<b>73.26%</b>	<b>55.81%</b>	
Capljina	719	593	550	949	809	796	1,668	1,402	1,346	80.70%	77.93%	44.72%	7.25%	30/09/98
Citluk	5	5	5	3	3	3	8	8	8	100.00%	100.00%	100.00%	100.00%	Completed
Jablanica	177	173	148	131	131	130	308	304	278	90.26%	90.26%	59.35%	40.61%	01/08/96
Konjic	869	869	822	1,582	1,450	1,435	2,451	2,319	2,257	92.08%	91.83%	68.52%	41.92%	
Mostar - North	10	7	4	760	706	694	770	713	698	90.65%	89.45%	28.86%	4.05%	05/02/01
Mostar - South	1	0	0	104	101	99	105	101	99	94.29%	66.17%	21.76%	48.37%	05/06/99
Mostar - West	2,280	2,024	1,807	121	105	94	2,401	2,129	1,901	79.18%	78.33%	36.96%	11.29%	11/05/98
Mostar Central Zone	190	158	154	42	42	42	232	200	196	84.48%	26.04%	21.63%	12.09%	05/10/98
Mostar Old Town	1,437	1,294	1,217	765	765	558	2,202	2,059	1,775	80.61%	79.49%	33.26%	35.38%	10/07/98
Mostar South-East	1	1	1	371	371	356	372	372	357	95.97%	94.62%	61.23%	8.65%	01/09/98
Mostar South-West	3,478	3,252	2,983	476	264	264	3,954	3,516	3,247	82.12%	79.16%	32.56%	10.14%	06/05/98
Neum	28	28	24	165	157	148	193	185	172	89.12%	89.32%	82.45%	59.88%	20/08/98
Prozor / Rama	216	216	214	172	172	167	388	388	381	98.20%	98.20%	88.92%	76.53%	
Stolac	394	391	345	461	460	459	855	851	804	94.04%	93.68%	50.85%	1.64%	13/07/98
<b>Total HERZEGOVINA-NERETVA:</b>	<b>9,805</b>	<b>9,011</b>	<b>8,274</b>	<b>6,102</b>	<b>5,536</b>	<b>5,245</b>	<b>15,907</b>	<b>14,547</b>	<b>13,519</b>	<b>84.99%</b>	<b>81.02%</b>	<b>41.11%</b>	<b>16.84%</b>	
Grude	1	1	1	0	0	0	1	1	1	100.00%	100.00%	0.00%	0.00%	Completed
Ljubuski	62	62	56	213	212	210	275	274	266	96.73%	96.73%	65.55%	43.25%	17/11/00
Posusje	4	4	1	0	0	0	4	4	1	25.00%	25.00%	40.00%	16.67%	
Siroki Brijeg	0	0	0	3	2	2	3	2	2	66.67%	100.00%	0.00%	0.00%	14/02/03
<b>Total WEST HERZEGOVINA:</b>	<b>67</b>	<b>67</b>	<b>58</b>	<b>216</b>	<b>214</b>	<b>212</b>	<b>283</b>	<b>281</b>	<b>270</b>	<b>95.41%</b>	<b>95.74%</b>	<b>65.25%</b>	<b>42.91%</b>	
Centar	5,459	4,728	3,799	674	646	536	6,133	5,374	4,335	70.68%	68.84%	n/a	n/a	15/06/98
Hadzici	706	607	537	1,000	683	629	1,706	1,290	1,166	68.35%	66.19%	n/a	n/a	13/08/98
Ilidza	2,837	2,425	2,246	2,041	1,984	1,751	4,878	4,409	3,997	81.94%	80.89%	n/a	n/a	10/06/98
Ilijas	674	539	511	1,552	1,473	1,041	2,226	2,012	1,552	69.72%	66.62%	n/a	n/a	27/08/98
Novi Grad	11,255	8,718	8,044	1,534	1,461	1,381	12,789	10,179	9,425	73.70%	72.17%	49.54%	24.42%	06/05/97
Novo Sarajevo	8,499	7,587	6,129	1,107	1,100	988	9,606	8,687	7,117	74.09%	72.99%	42.75%	22.26%	12/05/98
Stari Grad	186	157	128	177	177	158	363	334	286	78.79%	75.48%	n/a	n/a	03/08/98
Vogosca	1,671	1,545	1,420	1,208	1,199	962	2,879	2,744	2,382	82.74%	81.05%	n/a	n/a	22/06/98
<b>Total SARAJEVO:</b>	<b>31,287</b>	<b>26,306</b>	<b>22,814</b>	<b>9,293</b>	<b>8,723</b>	<b>7,446</b>	<b>40,580</b>	<b>35,029</b>	<b>30,260</b>	<b>74.57%</b>	<b>73.01%</b>	<b>40.92%</b>	<b>21.44%</b>	
Bosansko Grahovo	46	46	42	54	54	52	100	100	94	94.00%	94.00%	27.92%	42.19%	
Drvar	660	660	660	1,180	1,180	1,180	1,840	1,840	1,840	100.00%	100.00%	37.39%	5.53%	Completed
Glamoc	276	238	238	231	230	211	507	468	449	88.56%	84.42%	29.05%	4.59%	21/07/98
Kupres	273	263	257	271	266	266	544	529	523	96.14%	87.64%	59.77%	10.40%	02/06/98
Livno	330	320	311	242	242	237	572	562	548	95.80%	93.36%	76.67%	53.75%	09/10/99
Tomislavgrad	59	55	51	99	99	99	158	154	150	94.94%	94.30%	71.34%	46.67%	02/10/98
<b>Total CANTON 10:</b>	<b>1,644</b>	<b>1,582</b>	<b>1,559</b>	<b>2,077</b>	<b>2,071</b>	<b>2,045</b>	<b>3,721</b>	<b>3,653</b>	<b>3,604</b>	<b>96.86%</b>	<b>94.65%</b>	<b>42.83%</b>	<b>12.90%</b>	
<b>Total FEDERATION :</b>	<b>75,200</b>	<b>68,013</b>	<b>60,326</b>	<b>47,265</b>	<b>44,042</b>	<b>39,059</b>	<b>122,465</b>	<b>112,055</b>	<b>99,385</b>	<b>81.15%</b>	<b>79.62%</b>	<b>49.40%</b>	<b>28.75%</b>	
<b>%</b>		<b>90%</b>	<b>80%</b>		<b>93%</b>	<b>83%</b>		<b>91%</b>	<b>81%</b>					

\* Implementation Ratio = Total number of Closed Cases / Total number of claims expressed in percentage form

**REVIEW OF IMPLEMENTATION OF THE PROPERTY LAWS IN REPUBLIKA SRPSKA**

28 February 2003

MUNICIPALITIES	Socially Owned Property			Private Property			Total			Implement- ation Ratio*	Previous Impl. Ratio	Implementation Ratio		Chronological Order
	No.of Claims	No.of Decisions	Closed Cases	No.of Claims	No.of Decisions	Closed Cases	No.of Claims	No.of Decisions	Closed Cases			end 2001	end 2000	
Banja Luka	9,222	6,208	5,260	8,087	4,395	4,171	17,309	10,603	9,431	54.49%	52.43%	24.86%	8.56%	29/10/99
B.Dubica / Kozarska Dubica	214	209	198	1,112	1,071	995	1,326	1,280	1,193	89.97%	89.34%	49.96%	17.95%	15/03/99
B.Gradiska / Gradiska	366	366	330	4,244	4,239	3,403	4,610	4,605	3,733	80.98%	78.64%	42.17%	22.85%	22/02/99
B.Novi / Novi Grad	543	492	408	1,132	1,118	1,082	1,675	1,610	1,490	88.96%	87.50%	65.13%	16.84%	12/02/99
B.Samac / Samac	359	302	299	1,615	1,401	1,311	1,974	1,703	1,610	81.56%	81.26%	47.33%	18.77%	19/02/99
Berkovici	1	1	1	5	5	5	6	6	6	100.00%	100.00%	80.00%	0.00%	Completed
Bijeljina	628	532	508	8,601	4,815	4,279	9,229	5,347	4,787	51.87%	47.31%	36.96%	15.68%	05/02/99
Bileca	134	134	124	296	296	251	430	430	375	87.21%	85.28%	61.03%	23.44%	03/06/99
Bosanska / Srpska Kostajnica	27	27	25	343	342	312	370	369	337	91.08%	87.60%	69.01%	47.60%	07/03/00
Bosanski / Srpski Brod	999	969	788	838	627	495	1,837	1,596	1,283	69.84%	67.99%	21.48%	12.93%	09/03/99
Bratunac	157	157	136	1,564	1,549	881	1,721	1,706	1,017	59.09%	56.40%	15.77%	3.54%	27/07/99
Cajnice	94	94	86	249	249	195	343	343	281	81.92%	78.13%	39.20%	4.45%	14/09/99
Celinac	59	57	46	252	250	222	311	307	268	86.17%	84.24%	51.48%	34.60%	20/05/99
Derвента	1,034	973	928	2,633	1,605	1,510	3,667	2,578	2,438	66.48%	64.14%	24.27%	9.32%	05/06/99
Doboj	2,771	2,495	2,440	5,236	3,240	3,099	8,007	5,735	5,539	69.18%	66.24%	37.91%	15.60%	18/03/99
Foca / Srbinje	1,046	1,046	1,009	1,026	1,025	880	2,072	2,071	1,889	91.17%	89.30%	24.20%	2.04%	05/11/99
Gacko	276	260	234	375	341	267	651	601	501	76.96%	76.00%	39.68%	14.23%	09/06/99
Han Pijesak	60	56	44	40	40	32	100	96	76	76.00%	75.00%	56.25%	10.19%	06/09/00
Kalinovik	64	64	54	31	31	31	95	95	85	89.47%	89.47%	64.13%	39.19%	
Kotor Varos	296	296	246	1,303	1,289	964	1,599	1,585	1,210	75.67%	73.80%	47.96%	63.65%	28/01/99
Laktasi	31	31	30	625	618	514	656	649	544	82.93%	81.18%	55.45%	37.14%	16/03/99
Ljubinja	12	12	12	40	40	40	52	52	52	100.00%	94.55%	22.37%	14.52%	Completed
Lopare	95	95	93	738	738	737	833	833	830	99.64%	99.64%	75.53%	33.07%	Completed
Milici	58	58	48	197	193	149	255	251	197	77.25%	71.71%	7.86%	7.86%	15/03/01
Modrica	524	524	505	2,558	2,556	2,239	3,082	3,080	2,744	89.03%	88.05%	39.01%	10.13%	29/04/99
Mrkonjic Grad and Ribnik	186	186	177	868	868	764	1,054	1,054	941	89.28%	87.38%	61.27%	18.69%	18/09/01
Nevesinje	51	49	38	593	588	539	644	637	577	89.60%	87.99%	33.92%	24.81%	19/07/99
Odzak / Vukosavlje	0	0	0	524	524	518	524	524	518	98.85%	98.85%	77.92%	19.90%	10/03/99
Osmaci	3	3	3	363	363	351	366	366	354	96.72%	96.45%	30.29%	8.58%	Completed
Pale	221	221	187	1,909	1,585	1,346	2,130	1,806	1,533	71.97%	83.08%	53.34%	19.44%	02/09/96
Pelagicevo	7	7	5	156	156	121	163	163	126	77.30%	71.78%	22.36%	16.39%	12/11/99
Petrovo	35	35	28	82	82	79	117	117	107	91.45%	91.45%	66.29%	51.47%	
Prijedor	1,639	1,559	1,402	6,781	4,841	4,661	8,420	6,400	6,063	72.01%	71.12%	24.52%	8.94%	18/02/99
Prnjavor	155	155	146	2,136	1,794	1,354	2,291	1,949	1,500	65.47%	65.11%	33.48%	15.60%	01/04/99
Rogatica	391	391	371	1,492	1,012	821	1,883	1,403	1,192	63.30%	59.72%	24.32%	6.61%	10/09/99
Rudo	169	169	156	350	350	326	519	519	482	92.87%	91.10%	32.07%	3.49%	20/09/01
Sekovici	51	51	50	98	98	98	149	149	148	99.33%	99.33%	70.63%	38.41%	Completed
Sipovo	91	90	65	220	220	207	311	310	272	87.46%	86.50%	37.79%	28.66%	10/08/99
Skender Vakuf / Knezevo	77	77	56	166	166	166	243	243	222	91.36%	89.71%	49.57%	23.17%	05/08/99
Sokolac	83	81	60	530	508	413	613	589	473	77.16%	77.38%	26.57%	11.27%	04/05/99
Srbac	60	60	60	162	162	162	222	222	222	100.00%	100.00%	78.87%	53.88%	Completed
Srebrenica	530	526	488	1,337	1,058	808	1,867	1,584	1,296	69.42%	65.17%	8.29%	2.18%	28/03/99
Srpska Ildza and S.Novo Sara	258	257	240	714	701	646	972	958	886	91.15%	90.11%	23.78%	9.31%	26/05/99
Srpska Gorazde	12	12	9	383	382	314	395	394	323	81.77%	80.76%	21.20%	3.61%	05/05/99
Srpsko Orasje	1	1	1	16	16	16	17	17	17	100.00%	100.00%	100.00%	100.00%	Completed
Teslic	768	695	681	1,937	1,590	1,563	2,705	2,285	2,244	82.96%	78.71%	34.10%	12.08%	16/03/99

## REVIEW OF IMPLEMENTATION OF THE PROPERTY LAWS IN REPUBLIKA SRPSKA

28 February 2003

MUNICIPALITIES	Socially Owned Property			Private Property			Total			Implement- ation Ratio*	Previous Impl. Ratio	Implementation Ratio		Chronological Order
	No. of Claims	No. of Decisions	Closed Cases	No. of Claims	No. of Decisions	Closed Cases	No. of Claims	No. of Decisions	Closed Cases			end 2001	end 2000	
Trebinje	754	754	704	1,207	957	895	1,961	1,711	1,599	81.54%	74.29%	42.18%	12.81%	01/03/99
Trnovo RS	84	84	73	273	272	240	357	356	313	87.68%	85.99%	44.16%	41.23%	09/07/99
Ugljevik	133	133	123	324	324	299	457	457	422	92.34%	90.81%	38.55%	9.20%	29/03/00
Visegrad	488	465	390	1,177	955	710	1,665	1,420	1,100	66.07%	60.47%	22.20%	3.67%	30/08/99
Vlasenica	353	342	307	1,391	1,220	956	1,744	1,562	1,263	72.42%	71.27%	21.88%	16.58%	10/06/99
Zvornik	1,033	856	802	4,619	1,931	1,753	5,652	2,787	2,555	45.21%	40.99%	16.18%	3.15%	30/03/99
<b>Total RS :</b>	<b>26,703</b>	<b>22,717</b>	<b>20,474</b>	<b>72,948</b>	<b>54,796</b>	<b>48,190</b>	<b>99,651</b>	<b>77,513</b>	<b>68,664</b>	<b>68.90%</b>	<b>66.64%</b>	<b>30.64%</b>	<b>13.21%</b>	
%		85%	77%		75%	66%		78%	69%					

\* Implementation Ratio = Total number of Closed Cases / Total number of claims expressed in percentage form

## IMPLEMENTATION OF THE PROPERTY LAWS IN BOSNIA AND HERZEGOVINA - SUMMARY

28 February 2003

Bosnia and Herzegovina	Socially Owned Property			Private Property			Total			Implement-ation Ratio*	Previous Implement. Ratio	Implementation Ratio	
	No. of Claims	No. of Decisions	No. of Closed Cases	No. of Claims	No. of Decisions	No. of Closed Cases	No. of Claims	No. of Decisions	No. of Closed Cases			as at end 2001	as at end 2000
<b>Total FEDERATION :</b>	75,200	68,013	60,326	47,265	44,042	39,059	122,465	112,055	99,385	81%	80%	49%	29%
%		90%	80%		93%	83%		91%	81%				
<b>Total REPUBLIKA SRPSKA :</b>	26,703	22,717	20,474	72,948	54,796	48,190	99,651	77,513	68,664	69%	67%	31%	13%
%		85%	77%		75%	66%		78%	69%				
<b>BRCKO DISTRICT :</b>	2,062	1,954	1,767	5,063	4,388	3,847	7,125	6,342	5,614	79%	77%	39%	14%
%		95%	86%		87%	76%		89%	79%			Chronol.Order:	01/07/99
<b>GRAND TOTAL :</b>	103,965	92,684	82,567	125,276	103,226	91,096	229,241	195,910	173,663	76%	74%	41%	21%
%		89%	79%		82%	73%		85%	76%				

\* Implementation Ratio = Total number of Closed Cases / Total number of claims expressed in percentage form

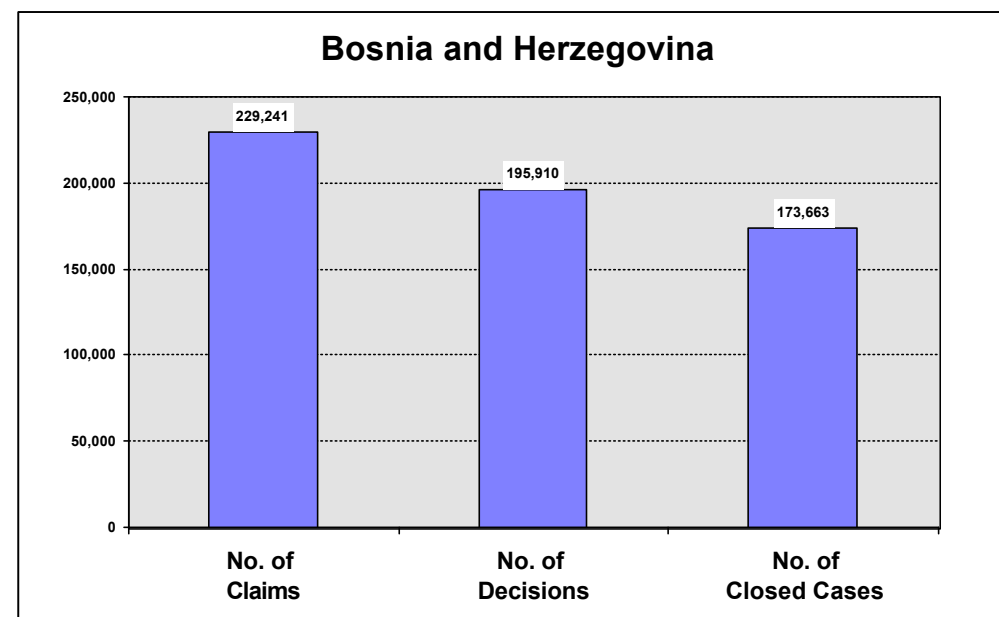
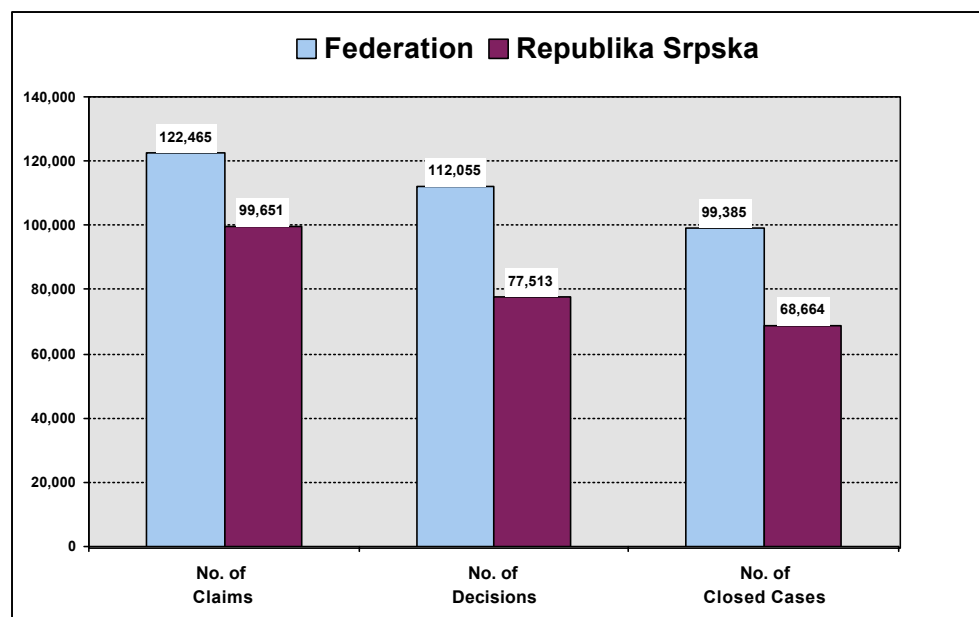

# IMPLEMENTATION OF THE PROPERTY LAWS IN BOSNIA AND HERZEGOVINA

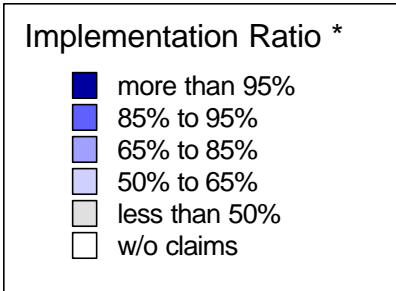
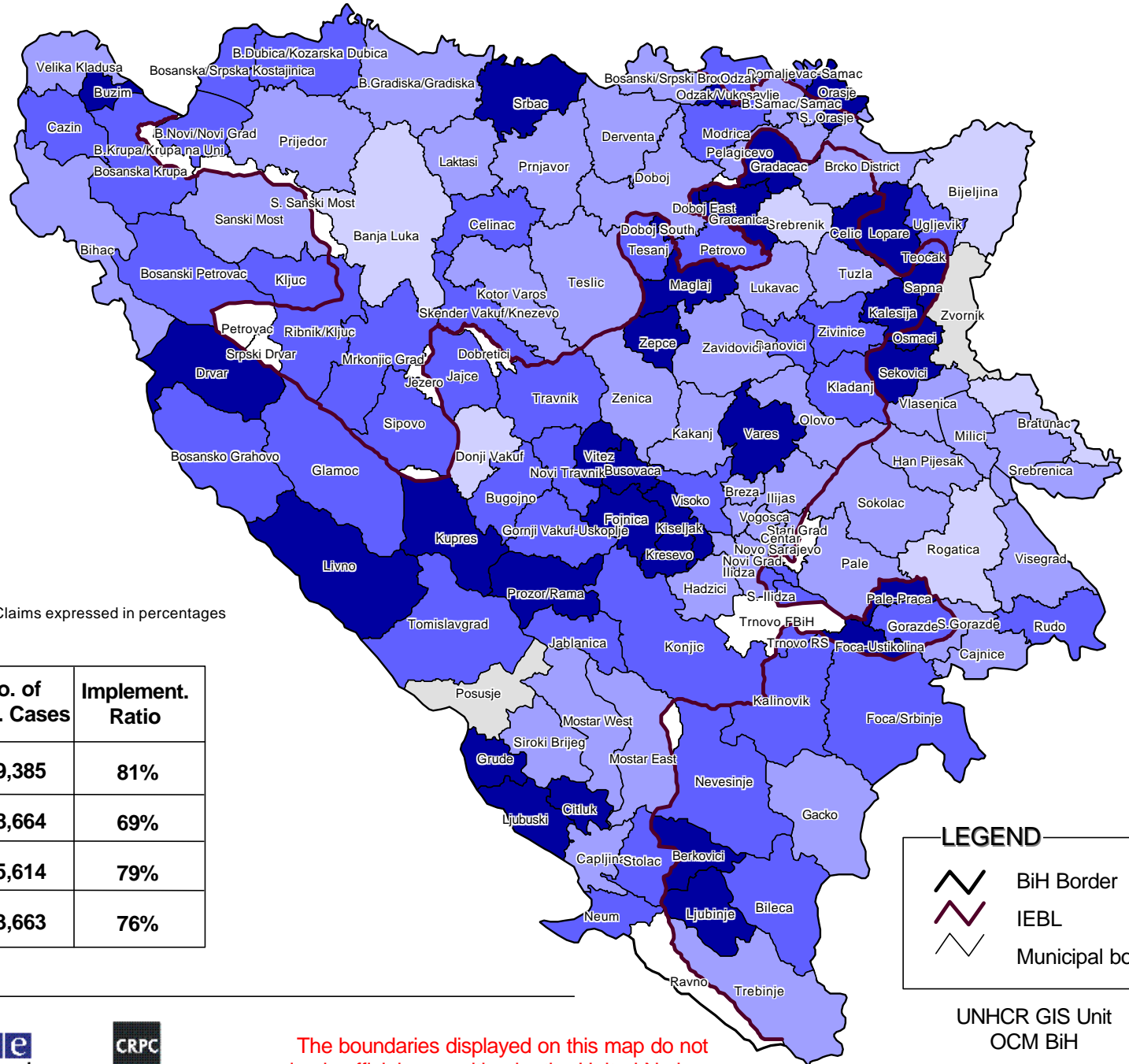

\* Implementation Ratio = Number of Closed Cases / Number of Claims expressed in percentages

	No. of Claims	No. of Clos. Cases	Implement. Ratio
<b>Federation of BiH (FBiH)</b>	<b>122,465</b>	<b>99,385</b>	<b>81%</b>
<b>Republika Srpska (RS)</b>	<b>99,651</b>	<b>68,664</b>	<b>69%</b>
<b>Brcko District</b>	<b>7,125</b>	<b>5,614</b>	<b>79%</b>
<b>Total BiH</b>	<b>229,241</b>	<b>173,663</b>	<b>76%</b>

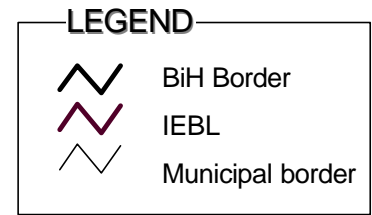

The boundaries displayed on this map do not imply official recognition by the United Nations

UNHCR GIS Unit  
OCM BiH  
Date: 28 February 2003